EXHIBIT D

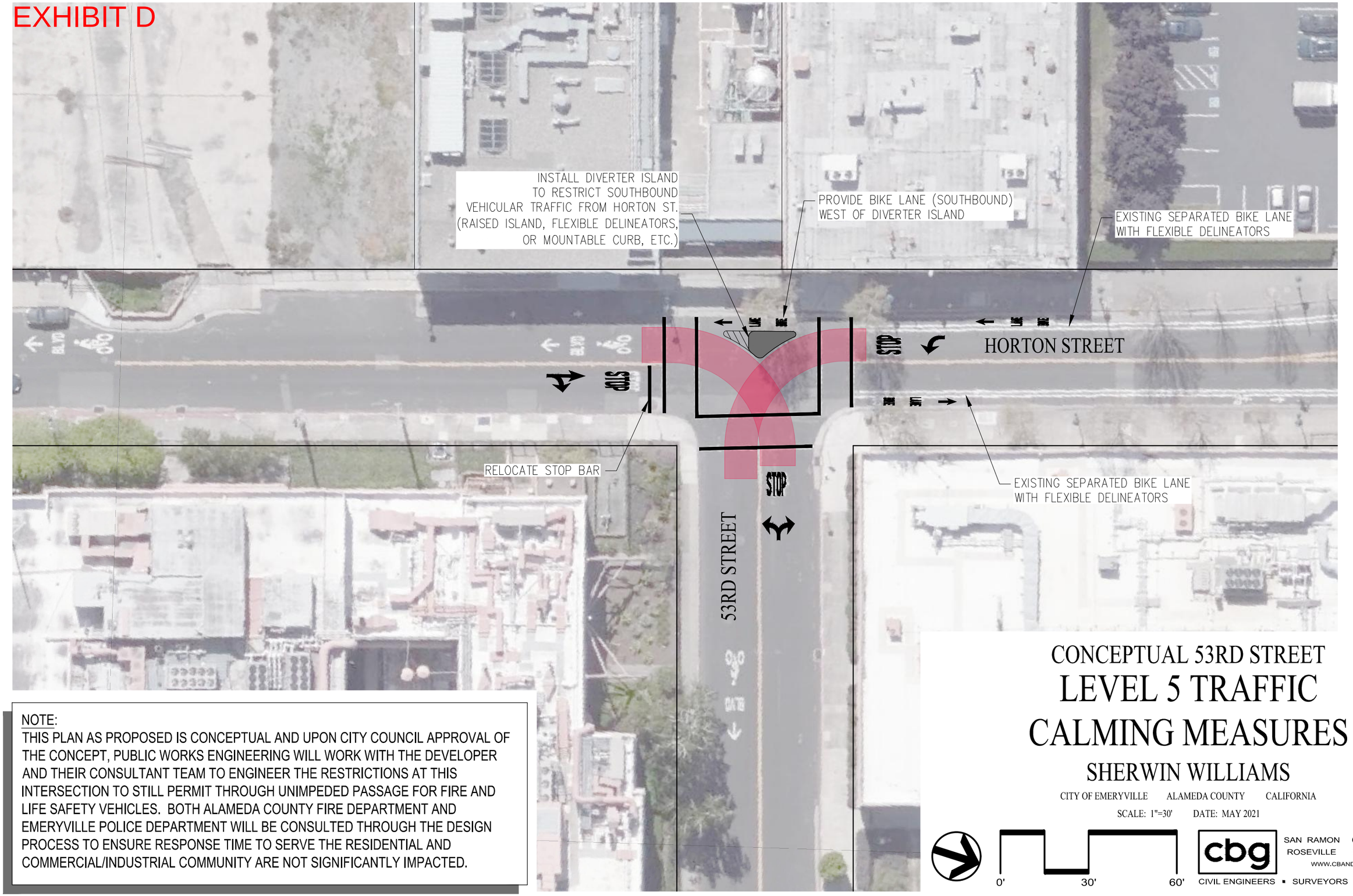

NOTE:
THIS PLAN AS PROPOSED IS CONCEPTUAL AND UPON CITY COUNCIL APPROVAL OF THE CONCEPT, PUBLIC WORKS ENGINEERING WILL WORK WITH THE DEVELOPER AND THEIR CONSULTANT TEAM TO ENGINEER THE RESTRICTIONS AT THIS INTERSECTION TO STILL PERMIT THROUGH UNIMPEDED PASSAGE FOR FIRE AND LIFE SAFETY VEHICLES. BOTH ALAMEDA COUNTY FIRE DEPARTMENT AND EMERYVILLE POLICE DEPARTMENT WILL BE CONSULTED THROUGH THE DESIGN PROCESS TO ENSURE RESPONSE TIME TO SERVE THE RESIDENTIAL AND COMMERCIAL/INDUSTRIAL COMMUNITY ARE NOT SIGNIFICANTLY IMPACTED.

CONCEPTUAL 53RD STREET

LEVEL 5 TRAFFIC CALMING MEASURES

SHERWIN WILLIAMS

CITY OF EMERYVILLE ALAMEDA COUNTY CALIFORNIA

SCALE: 1"=30' DATE: MAY 2021

0' 30' 60'

cbg
CIVIL ENGINEERS ▪ SURVEYORS ▪ PLANNERS
SAN RAMON (925) 866-0322
ROSEVILLE (916)788-4456
WWW.CBANDG.COM

F:\2624-010\ACAD\EXHIBITS\XB-LEVEL 5 INTERSECTION STUDIES.DWG