

RECEIVED

FEB 22 2019

PLANNING DIVISION



Hours and Days of Work Requested

Saturday March 23rd, 2019 - 9:00AM to 9:00PM. Work must be done on a Saturday. If the 23rd is not available it will need to be the earliest available Saturday.

9:00AM – Set up traffic control, rig in, set-up (2) truck cranes for (2) hours. (2) Cranes are necessary to complete the amount of work required in one day.

11:00AM – Remove (18) existing Air Handling Units and hoist (18) new Air Handling Units into place on the roof of building for (8) hours. Time must be allowed for installation of each unit.

7:00PM – Take down (2) truck cranes, rig out, and take down traffic control for (2) hours.

9:00PM – All work is completed.

Type of Work to Be Conducted

Rig in (2) truck cranes into partial street closure with traffic control to remove and replace (18) Air Handling Units on the roof of 1400 65th Street.

Type of Equipment to Be Used

- (1) 75-ton mobile truck crane
- (1) 265-ton mobile truck crane

Location Where Work Will Take Place

1400 65th Street, Emeryville – Traffic Control Site Map is attached.

3 Out of 4 lanes on the North side of 65th Street between Shellmound Street and Hollis Street.

Why the Waiver is Needed

This noise waiver is needed because this work needs to be completed on the weekend. OSHA requires buildings under the swing path of cranes to be vacated while hoisting loads overhead. This would have a significant impact on businesses during weekday business hours. Completing this work on the weekend will also avoid congesting weekday commuter traffic.

Contact Person

Steven Leaverton - Sales Manager

steven@kingcrane.com (408)960-5454

This permit is submitted by Peter Smith, psmith@bigge.com (510)410-9370

Exhibit A

TRAFFIC CONTROL PLAN - 1400 65TH STREET, EMERYVILLE (PAGE 1 OF 2) REVISED - 1/12/19

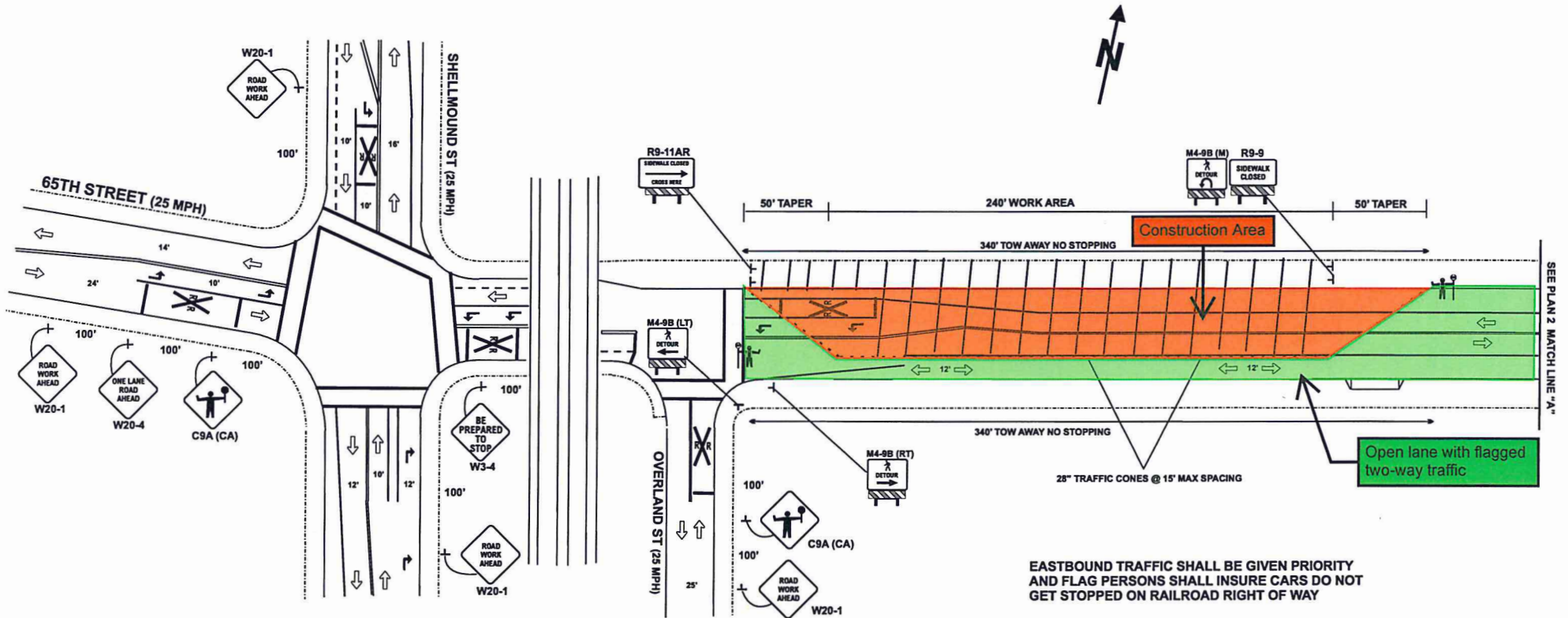

NOTES:

1. ALL ADVANCED WARNING SIGNS SHALL BE EQUIPPED WITH 2EA 18" ORANGE FLAGS
2. NO PARKING SIGNS SHALL BE PLACED A MIN OF 48HRS PRIOR TO START OF WORK. ONCE SIGNS ARE POSTED CONTRACTOR SHALL NOTIFY LOCAL POLICE DEPARTMENT
3. ALL CONFLICTING SIGNS SHALL BE COVERED WHILE TEMPORARY SIGNS ARE IN PLACE
4. ACCESS TO RESIDENTS AND LOCAL BUSINESSES SHALL BE MAINTAINED AT ALL TIMES. ACCESS TO BE DETERMINED IN FIELD BASED ON ACTUAL EXISTING CONDITIONS
5. CONTRACTOR SHALL MAINTAIN SAFE PEDESTRIAN ROUTES AT ALL TIMES
6. ALL TRAFFIC CONTROL PLANS AND DEVICES SHALL CONFORM TO THE CALIFORNIA MANUAL OF UNIFORM TRAFFIC CONTROL DEVICES SECTION 6 DATED 2012

LEGEND:

- TEMPORARY SIGN
- TYPE I OR TYPE II BARRICADE
- TRAFFIC FLOW
- 28" TRAFFIC CONES
- WORK AREA

PLAN 1

RECEIVED

FEB 22 2019
NOISE 19-002
PLANNING DIVISION

PREPARED BY: ROBERT SCULLY
CAL-VET CONSTRUCTION SERVICES DVBE
4850 BANNOCK CIRCLE
SAN JOSE, CA. 95130
408-477-6850
408-379-1435 FAX
CONTRACTORS LIC. #894938
DVBE CERT. #1791297

TRAFFIC CONTROL PLAN - 1400 65TH STREET, EMERYVILLE (PAGE 2 OF 2) REVISED -1/12/19

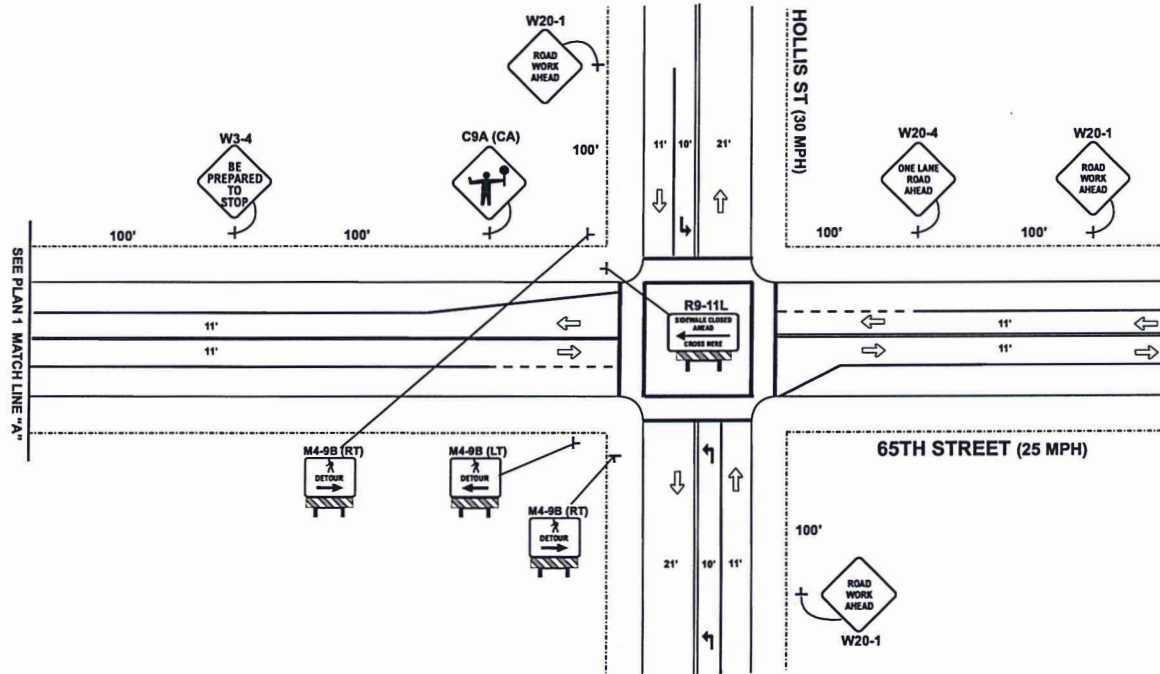

NOTES:

1. ALL ADVANCED WARNING SIGNS SHALL BE EQUIPPED WITH 2EA 18" ORANGE FLAGS
2. NO PARKING SIGNS SHALL BE PLACED A MIN OF 48HRS PRIOR TO START OF WORK. ONCE SIGNS ARE POSTED CONTRACTOR SHALL NOTIFY LOCAL POLICE DEPARTMENT
3. ALL CONFLICTING SIGNS SHALL BE COVERED WHILE TEMPORARY SIGNS ARE IN PLACE
4. ACCESS TO RESIDENTS AND LOCAL BUSINESSES SHALL BE MAINTAINED AT ALL TIMES. ACCESS TO BE DETERMINED IN FIELD BASED ON ACTUAL EXISTING CONDITIONS
5. CONTRACTOR SHALL MAINTAIN SAFE PEDESTRIAN ROUTES AT ALL TIMES
6. ALL TRAFFIC CONTROL PLANS AND DEVICES SHALL CONFORM TO THE CALIFORNIA MANUAL OF UNIFORM TRAFFIC CONTROL DEVICES SECTION 6 DATED 2012

LEGEND:

- TEMPORARY SIGN
- TYPE I OR TYPE II BARRICADE
- TRAFFIC FLOW
- 28" TRAFFIC CONES
- WORK AREA

PLAN 2

RECEIVED

FEB 22 2019

NOTSEI 9-002
PLANNING DIVISION

PREPARED BY: ROBERT SCULLY
CAL-VET CONSTRUCTION SERVICES DVBE
4850 BANNOCK CIRCLE
SAN JOSE, CA. 95130
408-477-6850
408-379-1435 FAX
CONTRACTORS LIC. #894938
DVBE CERT. #1791297